

DESCRIPTION

The LV home is our original kit home model. This brochure contains specific information with respect to the LV home but it does not contain general information that is shared amongst all the LV Series homes. You must supplement this brochure with: **LVS Design** and **LVS Build**.

SQUARE FOOTAGE: 1st LEVEL:	Approx. 1190 sq. ft.	OVERALL DIMENSIONS 25'-1" x 49'-1"
BASEMENT:	(If applicable): Aprox.1150 sq. ft	
TYP. CEILING HT. (Throughout):	9'-0"	
CEILING. HT. IN BATH/CLOSET:	Varies: 7'-0" - 8'-0"	

LV HOME WITH A CRAWLSPACE/ SLAB ON GRADE FOUNDATION

This is the standard LV home plan. On becoming an LV series home owner there will be many options to choose from to customize your home; to learn more read the **LVS Design** brochure.

LIVING & DINING 23'-4" x 15'-1"	KITCHEN 15'-4" x 7'-6"	PORCH 7'-7" x 5'-1"	MEDIA CLOSET 5.5 sq. ft.
MASTER BED 12'-11" x 11'-11"	MASTER CLOSET 62 sq. ft.	MASTER BATH 66 sq. ft.	2nd BED 10'-1/2" x 9'-7"
2nd BED CLOSET 6 sq. ft.	2nd BED BATH 56 sq. ft.		



LV HOME WITH A BASEMENT: 1st level

This is the standard LV home basement plan. On becoming an LV series home owner there will be many options to choose from to customize your home; to learn more read the *LVS Design* brochure.

LIVING & DINING
23'-4" x 15'-1"
MASTER BED
12'-11" x 11'-11"
2nd BED CLOSET
6 sq. ft.

KITCHEN
15'-4" x 7'-6"
MASTER CLOSET
62 sq. ft.
STAIRWELL
56 sq. ft.

PORCH
7'-7" x 5'-1"
MASTER BATH
66 sq. ft.

MEDIA CLOSET
5.5 sq. ft.
2nd BED
10'-1/2" x 9'-7"

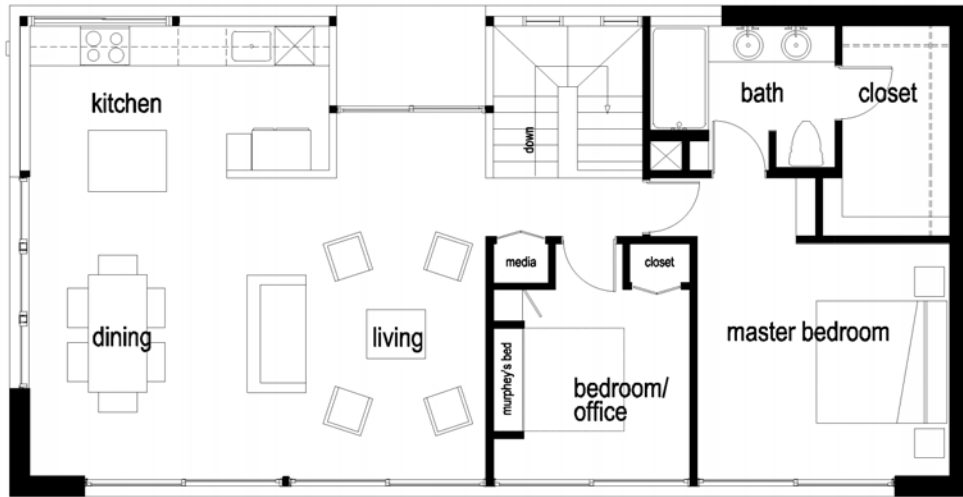

LV HOME WITH A BASEMENT: Basement Level

STORAGE
23'-0" x 22'-8"
STAIRWELL
56 sq. ft.

GAME ROOM
23'-0" x 14'-11"

LAUNDRY
7'-6" x 7'-5"

UTILITY
7'-0" x 7'-5"

